



Housing & Meal Plan Information

BUILDING & ROOM TYPE	SEMESTER RATE
North Hall (Male Only)	
Double	\$2,990
Downhour Hall (Female Only)	
Double	\$2,990
Summit Hall (Co-Ed)	
Single	\$3,490
Sycamore Hall (Co-Ed)	
Single	\$3,490
Double	\$2,990
Summer Semester	
Double - full semester	\$2,990

MEAL PLAN	SEMESTER RATE*
19 Meals per week	\$2,315
Free Hawks Bucks**	\$100
Meal plan value	\$2,415
14 Meals per week*	\$1,915
Free Hawks Bucks**	\$100
Meal plan value	\$2,115
Summer (19 meals per week)	\$1,737

*Minimal meal plan required for residential students.

**Hawk Bucks can also be used at Rhapsody Music & Dining.

GENERAL INFORMATION

Students are able to apply for housing by going to www.hocking.edu/residence-halls and selecting the button to apply for housing.

- Applicants **must** have already completed an application to the College in order to apply for housing.

The applicant is able to select the term for which they're applying.

- There is **NO Autumn Semester only** option. The housing contract is for the duration of one academic year or your certificate program.

Applicants are able to select their preferred housing.

- For quick reference, the individual building and occupancy listings can be found on the Hocking College website at www.hocking.edu/residence-halls.

ROOMMATES

Applicants are able to list preferred roommates on their housing application. The application process includes a roommate matching questionnaire. It is very important that the student complete the questionnaire and **not** the parent.

- Students who've already provided us with their preferred roommate information still need to submit this questionnaire in the event that their preferred match decides not to attend.

ROOM ASSIGNMENT

Room assignments will be made on a first-come, first-served basis once we have confirmed that your full cost of attendance is covered. Notification will be sent to the student's Hocking College email address.

PAYMENT

To reserve a room, submit a dorm application with the \$60 non-refundable application fee.

- A \$250 security deposit is due prior to room assignment.
 - The security deposit is non-refundable if a dorm cancellation occurs less than 30 days before the start of classes, if damage is reported in the dorm or if the room is missing items at checkout.
- If your first option is not available, your balance will be adjusted up or down to reflect the actual room.
- If payment is made with a credit card, a \$5 processing fee will be applied.

ESTIMATE YOUR HOUSING COSTS PER SEMESTER

Select Room Type _____

+ Select Meal Plan* _____

*14 meals per week minimum

+ Non-refundable Application Fee	\$60
+ Security Deposit	\$250
+ Processing Fee (if using a credit card)	\$5

Total Estimated Housing Costs _____ /semester

Housing Floor Plans

The listed prices **do not** include the required meal plan. Dorm locations can be found on the campus map in your packet.

↑ — Indicates microwave / refrigerator placement

Downhour & North Halls — \$2,840

Double Suite

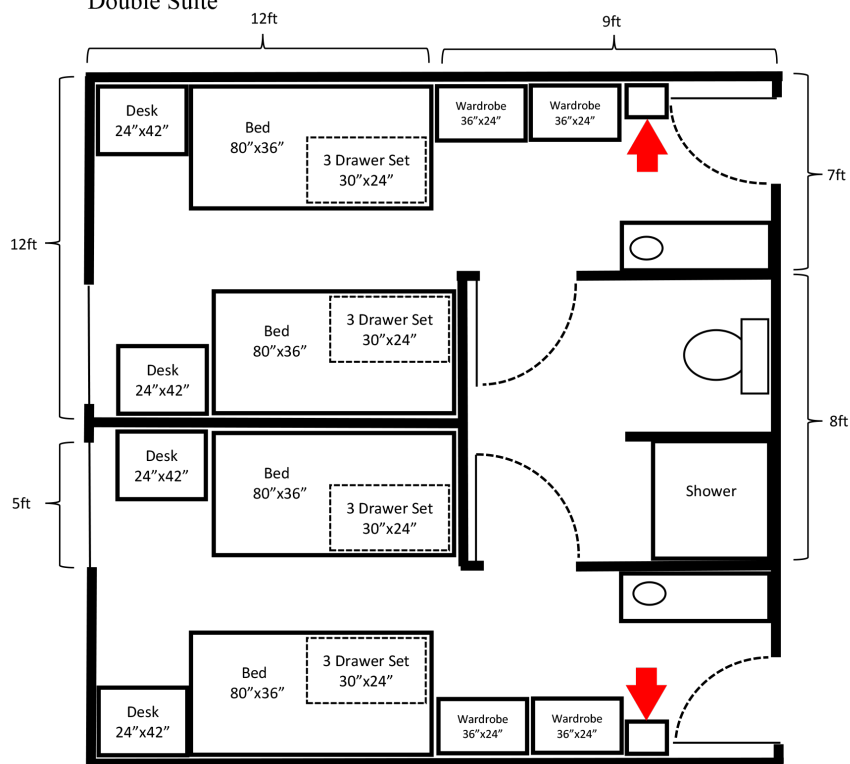

Summit Hall

Single Room with Shared Bathroom — \$2,940

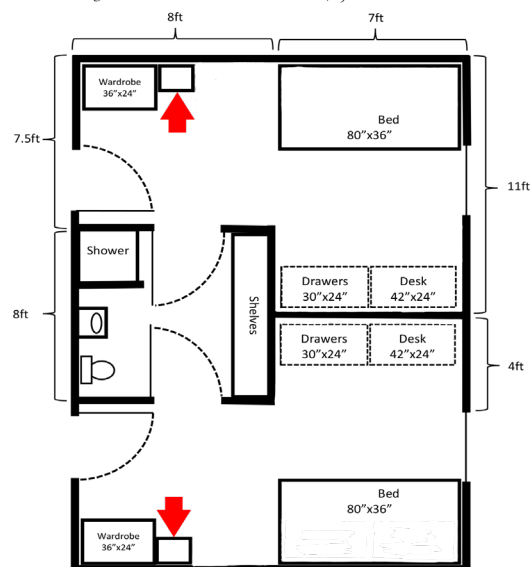

Sycamore Hall — \$2,940

Single Room

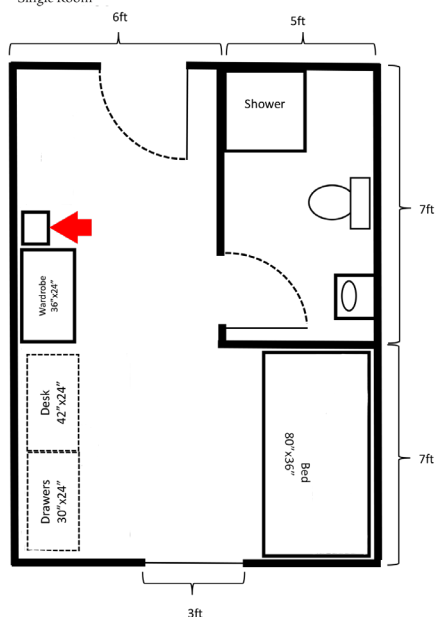

Sycamore Hall — \$2,840

Double Room

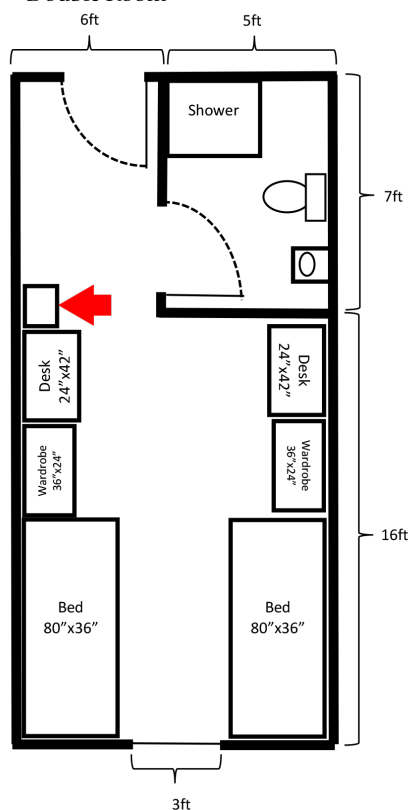

*All floor plans are subject to change

QUESTIONS? CONTACT US.

Hocking College Housing Office
housing@hocking.edu | 740-753-7043
www.hocking.edu/residence-life